

LEGAL DESCRIPTION

TEMPORARY CONSTRUCTION EASEMENT

within Section 18, T.19N., R7E., N.M.P.M.

Santa Fe County, New Mexico

A parcel of land lying situate within Section 18, Township 19 North, Range 7 East of the New Mexico Principal Meridian, Santa Fe County, New Mexico, said parcel designated as a temporary construction easement, being more particularly described as follows:

Beginning at the most Northwesterly corner of said parcel herein described; whence, the 1927 General Land Office brass cap marking the section corner for Sections 17, 18, 19 and 20, T.19N., R.7E., N.M.P.M. bears S 79° 16' 18" E, 2,774.47 feet distant; thence, from said point of beginning,

238.48 feet along a curve to the left, said curve having a radius of 819.10 feet, delta of 16° 40' 54", chord bearing of S87° 50' 32" E and a chord length of 237.64 feet, to a point of reverse curvature; thence

55.78 feet along a curve to the right to the Northeast corner of said parcel herein described, said curve having a radius of 1162.37 feet, delta of 2° 44' 58", chord bearing of N85° 11' 30" E and a chord length of 55.77 feet, to an angle point; thence,

S 02° 51' 16" W, a distance of 188.51 feet to the Southeast corner of said parcel herein described; thence,

N 56° 02' 45" W, a distance of 67.13 feet to an angle point; thence,

N 70° 23' 39" W, a distance of 53.29 feet to an angle point; thence,

S 82° 44' 34" W, a distance of 45.66 feet to an angle point; thence,

N 74° 32' 38" W, a distance of 140.68 feet to the Southwest corner of said parcel herein described; thence,

N 01° 41' 17" E, a distance of 105.50 feet to the most Northwesterly corner of said parcel herein described, the point of beginning and containing an area of 38,166 Square Feet or 0.8762 Acres, more or less.

Surveyor's Certification

I, Coyote M. Sparrow, New Mexico Professional Surveyor No. 17823, do hereby certify that this Legal Description was prepared by me or under my supervision, meets the minimum requirements for surveys in New Mexico, and is true and accurate to the best of my knowledge and belief.



Coyote M. Sparrow, N.M.P.S. No. 17823

10-3-14

Date



EXHIBIT

TEMPORARY CONSTRUCTION EASEMENT

SECTION 18 T.19N., R.7E., N.M.P.M.
SANTA FE COUNTY, NEW MEXICO
OCTOBER 2014

W&C

NM 502 EASEMENT

50' TEMPORARY
CONSTRUCTION EASEMENT
GRANTED BY SEPARATE DOCUMENT

30' PUBLIC UTILITY
EASEMENT GRANTED
BY SEPARATE DOCUMENT

R=819.10'
L=238.48'
CH=S87°50'32"E
CHL=237.64'
Δ=0°16'40"54"

R=1162.37'
L=55.78'
CH=N85°11'30"E
CHL=55.77'
Δ=0°02'44"58"

LEGAL DESCRIPTION
POINT OF BEGINNING

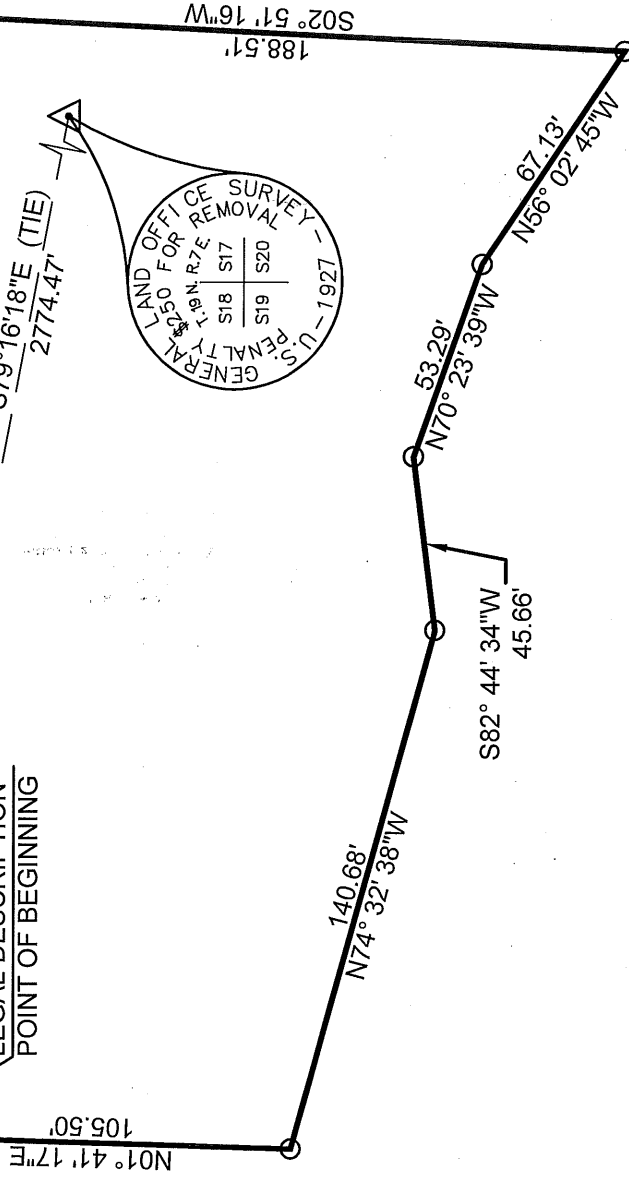

ATTACHMENT C

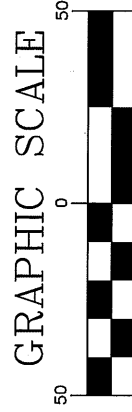

(IN FEET)
1 inch = 50 ft.

NOTES:
1. BEARINGS ARE NEW MEXICO
STATE PLANE GRID BEARINGS

WILSON & COMPANY

4900 LANG AVENUE N.E.
ALBUQUERQUE, NEW MEXICO
87109